ПЕСЕНКА ЛЕПЕЛЕТЬЕ
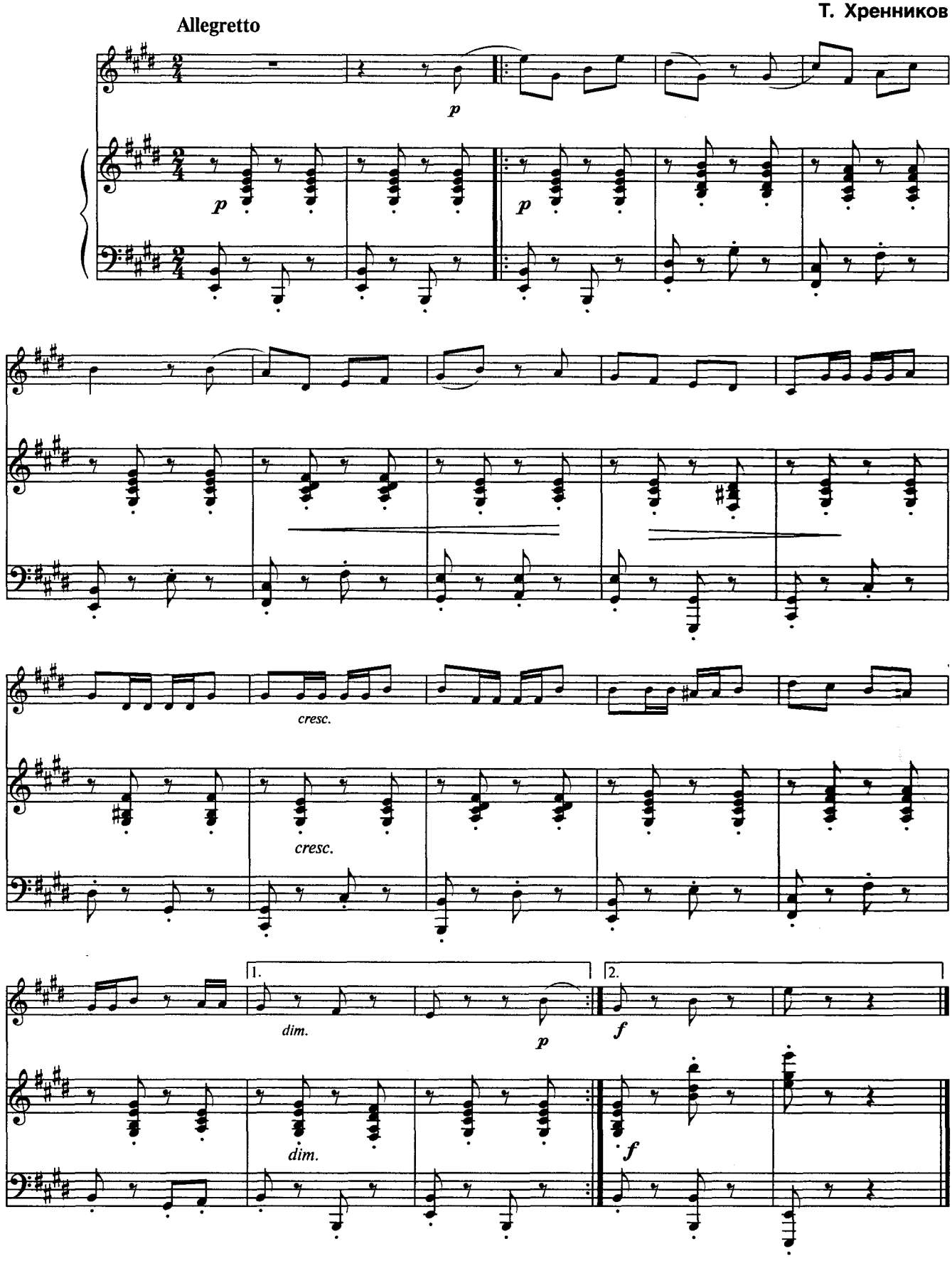
Т. Хренников